

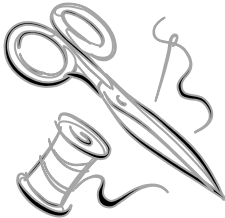

Be An Example

Let no man despise thy youth; but be thou an example of the believers, in word, in conversation, in charity, in spirit, in faith, in purity. (1 Timothy 4:12)



About the Author

Welcome to “Be an Example” catalogue

My name is Ami McPherson. I'm 22 years old and have enjoyed sewing since I was 9 years old. For some time I thought how nice it would be to sew clothes for others, since through Christ I learned that dressing in a modest, feminine way brings glory to our Saviour. He desires us to bring glory to himself and to keep ourselves pure in His sight. With that in mind I felt the Lord leading me into sewing for others as a ministry three years ago. is With a lot of help from my mother and my brother Joshua I was able to put this catalogue together. I pray that you will find this helpful and beneficial to you and your family.

News

It was in July of the year 2004 that the first issue of ‘Be An Example’ was sent out, mostly to friends and by word of mouth. It has been amazing to see the need for modest clothing and that there are other believers who have the same conviction of dressing in a modest way. Since the end of 2006 my younger sister (Elizabeth – 19yrs) has been helping me and also my other sister and mother help a bit too. It has been a way of serving families in an area that is not common today.

New Format

For those families who in the past have ordered from ‘Be An Example’ you will see that the format of the catalogue has been changed. After much prayer we decided to change the format and I hope that this new way will be much clearer and easier to work with, both for you and also myself.

New Fabric

Another change is that we have brought in a new range of fabrics. These are the materials in the three star price range. They are good quality Kaufman fabrics, 100% cotton (quality you would find in a patchwork shop) so therefore the price is more but your garment (providing good care is taken) will last much longer. The fabric is very soft and doesn't need a lot of ironing.

Contents

<i>Girl's Clothing</i>	4-14
Dresses.....	4-7
Pinafores.....	8-9
Skirts.....	10
Blouses/Vest	11-12
Petticoats/Pantaloons	12-13
Bonnet	13
Aprons.....	13-14
Nightwear.....	14
<i>Ladies Clothing</i>	15-26
Dresses.....	15-19
Pinafores.....	19-21
Jacket/Suit.....	21
Skirts.....	26-28
Blouses/Vest	28-29
Petticoats.....	29-30
Aprons.....	30-31
Nightwear.....	31
<i>Maternity Clothing</i>	32-34
Dresses.....	32
Pinafores.....	32-33
Blouses	34
<i>Nursing Clothing</i>	35-36
Dresses/Nightwear	33-36
<i>Babies Clothing</i>	37-38
Dresses.....	37
Apron/Pinafore	37
Pantaloons/Panties/Bonnet	37-38
Blouse/One Size Fits All Clothing	38
<i>Look-Alike/contrasting clothing</i>	39
<i>Gift Ideas</i>	22-23
<i>Special Dresses / Embroidery</i>	41
<i>Material</i>	separate sheet
<i>Ordering</i>	43
<i>Photos of clothing</i>	24-25
<i>Required Measurements</i>	43

Girl's Clothing

Dresses



1. *Primrose Dress*

Girl's button to waist dress with puff sleeves gathered to band. Long, full skirt is gathered to bodice.

Size: 2-5	* \$21.00	Size: 6-12	* \$24.00
	** \$25.00		** \$28.00
	*** \$37.00		*** \$44.00



2. *Harvest Dress*

Girl's 2 in 1 dress is exactly like the Primrose Dress (1) with a matching pinafore. Wear just the dress, or the set of two.

Size: 2-5	* \$45.00	Size: 6-12	* \$50.00
	** \$52.00		** \$55.00
	*** \$75.00		*** \$89.00



3. *Prairie Dress*

The Prairie Dress is buttoned to the hem. It has a slightly high waistline, and puffed sleeves coming down to narrow cuffs.

Size: 2-5	* \$25.00	Size: 6-12	* \$29.00
	** \$30.00		** \$32.00
	*** \$42.00		*** \$48.00



4. *Sweet Rocket Dress*

A simple modest dress with puffed sleeves coming down to an elastic ruffle. Long, full skirt. A narrow ruffle edged neckline, with zip down the back.

Size: 2-6	* \$24.00	Size: 7-14	* \$28.00
	** \$29.00		** \$31.00
	*** \$38.00		*** \$44.00



5. *Piping Foxglove Dress*

This dress has puffed sleeves with cuffs, topped with contrasting piping. Contrasting piping around both waist and a larger Peter Pan collar. Long gathered skirt with zip in back.

Size: 2-6	* \$27.00	Size: 7-14	* \$29.00
	** \$30.00		** \$33.00
	*** \$41.00		*** \$47.00



6. *Columbine Dress*

Girl's Columbine Dress is the same as the Sweet Rocket Dress (4) with exception of a Peter Pan collar instead of ruffle round the neck.

Size: 2-6	* \$25.00	Size: 7-14	* \$27.00
	** \$29.00		** \$33.00
	** \$38.00		*** \$44.00



7. *Winter Rocket Dress*

Turn the Sweet Rocket Dress (4) into a practical winter dress by lengthening the sleeves.

Size: 2-6	* \$27.00	Size: 7-14	* \$29.00
	** \$31.00		** \$34.00
	*** \$42.00		*** \$48.00

8. *Geranium Dress*

For a change the girl's Geranium Dress is a fitted off the shoulder sleeve with a shirt collar. Buttoned to the waist, and a long gathered skirt. Contrasting band at the bottom-optional.

Size: 4-6	* \$27.00	Size: 7-9	* \$29.00
	** \$31.00		** \$34.00
	*** \$42.00		*** \$48.00





9. *Winter Iris Dress*

A comfortable winter dress with pointed collar and zip in the back. Full length sleeves with buttoned cuffs. Once again long skirt gathered to bodice.

Size: 2-6	* \$28.00	Size: 7-14	* \$31.00
	** \$31.00		** \$34.00
	*** \$42.00		*** \$48.00



10. *Spring Iris Dress*

Like the Geranium Dress (8) only with no collar and $\frac{3}{4}$ sleeves gathered with a tie. Bottom band (frill) is gathered rather than fitted. Can be worn with pinafore (apron) or without.

Size: 2-4	* \$40.00	Size: 5-8	* \$42.00
	** \$42.00		** \$44.00
	*** \$60.00		*** \$65.00

Options for Girl's dresses

- Full length cuffed sleeves – add \$3
- 3/4 length fitted sleeves – add \$1
- Peter pan or pointed collar– add \$2
- Ruffle or lace around peter pan collar – add \$2
- Back tie belt with buttons for more fitted look – add \$3
- Ties (for a bow) – add \$2
- Side pocket (one or two)– add \$2

For Something Special



11. *Hollyhock Dress*

For that special occasion the Hollyhock Dress has a large puffed sleeve with buttoned cuff, and buttons down the back with a wide sash tying in a bow behind. A large pointed collar completes the dress.

Size: 4-6	* \$29.00	Size: 8-12	* \$32.00
	** \$32.00		** \$35.00
	*** \$43.00		*** \$47.00

12. *Water Lily Dress*



A buttoned front tiered dress with or without collar. Has long or short puffed sleeve with ruffle. Pull on matching skirt has elastic waist and ruffle along bottom edge. Buttons are not all the way to the bottom so skirt will show. (Skirt showing is not pictured) Choose 2 contrasting materials.

Size: 2-5	* \$35.00	Size: 6-12	* \$40.00
	** \$40.00		** \$45.00
	*** \$50.00		*** \$58.00

Pinafores.....



13. Pinafore with Pockets

A casual pinafore with a fully lined bodice with zip in the back. Gathered skirt with pockets.

Size: 2-6	* \$20.00	Size: 7-14	* \$23.00
	** \$23.00		** \$27.00
	*** \$35.50		*** \$44.00



14. Pinafore "Buttoned At Shoulder"

Fully lined bodice buttoned at shoulders with a long gathered skirt.

Size: 2-5	* \$21.00	Size: 6-12	* \$24.00
	** \$24.00		** \$28.00
	*** \$36.50		*** \$45.00



15. Pinafore "Buttoned Bodice"

Skirt gathered to fully lined bodice buttoned to waist. Can have belt tie across the back waist buttoned each end pulling bodice slightly fitted or long ties for a bow.

Size: 2-5	* \$21.00	Size: 6-12	* \$24.00
	** \$24.00		** \$28.00
	*** \$36.50		*** \$45.00

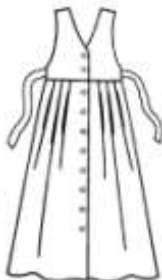

16. Pinafore with Ties

This pinafore has a V neck bodice attached to a pleated skirt. Buttoned all the way down the front the pinafore is then pulled in at the back with ties.

Size: 2-5	* \$25.00	Size: 6-12	* \$28.00
	** \$28.00		** \$32.00
	*** \$40.00		*** \$47.00



17. Pinafore "Harvest"

From the Harvest Dress (2) the pinafore is the same (buttoned down front) only lengthened so as to wear by itself. Can have long ties for a bow.

Size: 2-5	* \$25.00	Size: 6-12	* \$28.00
	** \$28.00		** \$32.00
	*** \$40.00		*** \$47.00

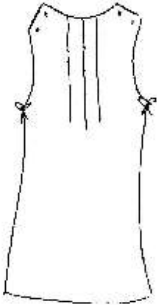

18. Pinafore "Victorian"

This feminine pinafore comes with front and back pleats, side panels with ties and buttons at the shoulders.

Size: 2-5	* \$21.00	Size: 6-12	* \$24.00
	** \$24.00		** \$28.00
	*** \$36.50		*** \$45.00

Options for all Pinafores:

Can be made to waist or slightly raised above waistline
Side pocket (one or two)– add \$2

Skirts.....



19. Girl's Ruffle Skirt (Optional Ruffle)

This long full skirt has an elasticized waist band with wide bottom ruffle. Can be made without ruffle if desired.

Size: 2-5	* \$20.00	Size: 6-12	* \$23.00
	** \$24.00		** \$26.00
	*** \$35.00		*** \$42.00



20. Girl's Buttoned Skirt

This skirt is fitted onto a waistband with buttons down front. Can have side pockets-add \$2 each

Size: 2-5	* \$23.00	Size: 6-12	* \$26.00
	** \$28.00		** \$29.00
	*** \$38.00		*** \$45.00



21. Girl's Harvest Skirt

Long gathered skirt attached to waistband with buttons down front. Wide bottom ruffle completes the skirt. Can be made without ruffle if desired.

Size: 2-5	* \$24.00	Size: 6-12	* \$27.00
	** \$29.00		** \$30.00
	*** \$40.00		*** \$47.00



22. Girl's A-Line Skirt

Long fitted skirt attached to waistband with zip at back. Two darts at back for better fit and a few small pleats at the front to complete the skirt.

Size: 2-5	* \$20.00	Size: 6-12	* \$23.00
	** \$24.00		** \$26.00
	*** \$35.00		*** \$42.00

- Options for skirts
- Side pocket (one or two)– add \$2

Blouses.....

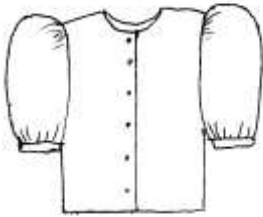

23. *Girl's Prairie Blouse*

A comfortable blouse to go with any of our skirts or pinafores. Gathered sleeves are on bands, buttoned down front with no collar.

Size: 2-6	* \$21.00	Size: 7-14	* \$22.00
	** \$24.00		** \$25.50
	*** \$32.00		*** \$35.00



24. *Sweet Rocket Blouse*

Like the Prairie Blouse with puffed sleeves coming down to as elastic drawn ruffle.

Size: 2-6	* \$21.00	Size: 7-14	* \$22.00
	** \$24.00		** \$25.50
	*** \$32.00		*** \$35.00



25. *Girl's Winter Blouse*

Button up front with peter pan collar. Full length sleeves gathered to back buttoned cuff.

Size: 2-6	* \$24.00	Size: 7-14	* \$25.00
	** \$26.00		** \$28.00
	*** \$35.00		*** \$38.00

Options for Girl's Blouses

- Full length cuffed sleeves – add \$3
- 3/4 length fitted sleeves – add \$1
- Peter pan or pointed collar – add \$2
- Ruffle or lace around peter pan collar – add \$2

Vest.....



26. Girl's Traditional Vest

For the more formal occasion with traditional back tie or elastic belt across the back.

Size: 2-5	* \$18.00	Size: 6-12	* \$19.00
	** \$20.00		** \$23.00
	*** \$26.00		*** \$30.00

Petticoat/Pantaloons.....

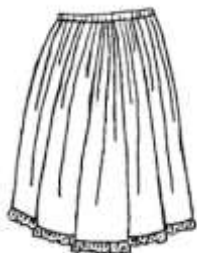

27. Girl's Half Petticoat

The Half Petticoat has an elastic waist, length generally coming 2" (5cm) shorter than dress lengths. Petticoat is edged at bottom with lace Made from poly cotton.

White or Cream

Size: 2- 4	\$12.00
Size: 5- 8	\$13.00
Size: 10- 14	\$15.00

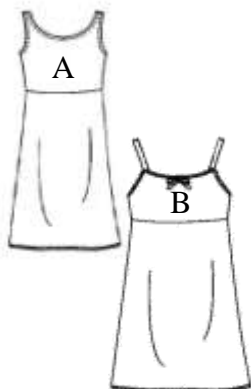

28. Girl's Full Petticoat (slip)

(a) Bodice to waist with wide straps and A-line skirt.
 (b) Raised waist bodice with A-line skirt and wide straps. As with half petticoat, length generally 2" (5cm) shorter than dress lengths. Petticoat can be edged at the bottom with lace Made from poly cotton.

White or Cream

Size: 2- 4	\$12.00
Size: 5- 8	\$13.00
Size: 10- 14	\$15.00

29. *Pantaloons*



Practical bloomers have elastic waist band, elastic drawn ruffle around the bottom of pantaloons- length either below knee or calf length. Made from poly cotton.

White or Cream

Size: 2-6 \$12.00

Size: 7-9 \$13.00

Size: 10, 12, 14 \$15.00

Options for Pantaloon/Petticoats

- Lace on edge of ruffles (pantaloon only) – add \$2
- Use 100% white or cream cotton – add \$2
- Use white or cream flannelette – add \$2

Bonnet.....



30. *Girl's Bonnet*

This Amish-style bonnet adjusts to fit at the neck edge and its deep brim and extended neck flap provide vital protection from the sun.

Size: 2-6 \$16.00

Size: 7-12 \$20.00

Aprons.....

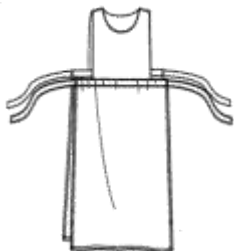

31. *Spring Iris Apron*

This versatile apron from the Spring Iris Dress (10) can be used for art/kitchen activity, or simply to protect any dress or pinafore.

Size: 2-5 * \$18.00 Size: 6-12 * \$19.00

** \$21.00 ** \$22.00

*** \$25.00 *** \$28.00



32. *Prairie Apron*

An apron (pinafore) with shaped bodice with frill either side gathered to skirt with back zip.

Size: 2-5	* \$23.00	Size: 6-12	* \$25.00
	** \$24.00		** \$26.00
	*** \$38.00		*** \$40.00

Nightwear.....

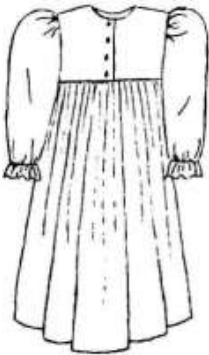

33. *Girl's Nightgown*

Long, full skirt is attached to front-buttoned bodice. Full length puff sleeves end with elastic drawn ruffle at wrist. Made in plain or printed flannelette

Size: 2-5	* \$24.00	Size: 6-12	* \$26.00
	** \$29.00		** \$37.00
	*** \$40.00		*** \$48.00

33a. *Girl's Summer Nightgown*

Nightgown can be made short sleeve with light-weight material for summer.

Size: 2-5	* \$21.00	Size: 6-12	* \$23.00
	** \$26.00		** \$34.00
	*** \$36.00		*** \$45.00

Ladies Clothing

Dresses.....



34. Ladies Prairie Dress

A bodice with a gathered skirt buttoned all the way down the front. Puffed elbow sleeves gathered to narrow bands.

Size: 10- 14 * \$30.00	Size: 16-22 * \$32.00
** \$35.00	** \$38.00
*** \$52.00	*** \$56.00



35. Ladies Primrose Dress

Exactly like Girl's Primrose and similar to the Ladies prairie, however only the bodice is buttoned.

Size: 10- 14 * \$26.00	Size: 16-22 * \$28.00
** \$31.00	** \$34.00
*** \$48.00	*** \$52.00

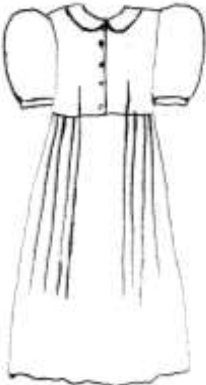

Ladies Primrose/Prairie Dress

Pictured with pleated skirt and collar. Can have either or both options to the above dresses. (same price as above dresses if skirt is pleated, add \$3 if you desire the collar)



36. Ladies “Ackling” Dress

Elbow length fitted sleeves. Long full skirt is gathered or pleated to the bodice. Zip at back of bodice.

Size: 6- 12 * \$25.00	Size: 14-18 * \$27.00
** \$30.00	** \$33.00
*** \$47.00	*** \$51.00



37. Ladies Yoke Dress

This comfortable dress comes with elbow length sleeves coming down to elastic ruffle (or elbow puff sleeve with buttoned cuff) attached to a front buttoned, loose fitting bodice. Bodice has forward shoulder seams giving appearance of yoke. An elastic (seamed) waist and pointed collar complete dress. Optional tie for neck-add \$2

Size: 10- 14* \$30.00	Size: 16-18 * \$32.00
** \$35.00	** \$38.00
*** \$53.00	*** \$58.00



38. Ladies Vest Dress

This dress is similar to the Ladies “Ackling” Dress but has an attached front vest and a gathered sleeve. You may choose fitted sleeves instead of gathered sleeves. Choose two contrasting materials.

Size: 6- 12 * \$30.00	Size: 14-18 * \$32.00
** \$35.00	** \$38.00
*** \$53.00	*** \$58.00

39. Ladies Lilac Dress



The skirt of this dress is flared and stitched to an elasticised waistband with side seam pockets. Comes with either pointed or no collar and short or long puff sleeves. Material tie for waist can be added- add \$3

Size: 10- 14* \$30.00

Size: 16-18 * \$32.00

** \$35.00

** \$38.00

*** \$53.00

*** \$58.00



40. Ladies Iris Dress



Similar to the Ladies Primrose Dress but has fitted sleeves, collar and two attached front pockets. Skirt is gathered to bodice.

Size: 8 * \$29.00

Size: 10-12 * \$31.00

** \$34.00

** \$37.00

*** \$51.00

*** \$56.00

41. Ladies Geranium Dress



Again dress is similar to the Ladies Primrose Dress but has buttons all the way down the front and a pointed collar. Skirt is gathered to bodice.

Size: 10- 14 * \$35.00

Size: 16-22 * \$37.00

** \$41.00

** \$44.00

*** \$60.00

*** \$64.00



42. Ladies Pleated Dress

This pretty dress comes with pleats down both front and back –pleats start at shoulders and go to just below the waist. Has buttons down the front, pointed collar, long fitted sleeves coming to a buttoned cuff –can be made short sleeve. Also has long ties for a bow.

Size: 8	* \$35.00	Size: 10-12	* \$37.00
	** \$41.00		** \$44.00
	*** \$60.00		*** \$64.00

43. Ladies Rose Dress



This tailored dress has an a-line skirt with four pleats front and back joined to an elasticised waist. Comes with puffed sleeves which have buttoned cuffs, collar and two rows of buttons down the front. Belt and bow do not come with dress, although bow for neck can be made – add \$3 (chose contrasting material for bow).

Size: 8-12	* \$31.00	Size: 14-18	* \$33.00
	** \$37.00		** \$40.00
	*** \$56.00		*** \$60.00



44. Ladies Lilac Sister Dress

Front buttoned dress has centre back pleat, yoke which extends to forward shoulder seams in front, shoulder pads (optional), short sleeves with turned back cuff and skirt is gathered to elasticised waistline.

Size: 8	* \$35.00	Size: 10-12	* \$37.00
	** \$41.00		** \$44.00
	*** \$60.00		*** \$64.00

Options for Ladies dresses

- Full length cuffed sleeves – add \$3
- 3/4 length fitted sleeves – add \$2
- Peter pan or pointed collar – add \$3
- Ruffle or lace around peter pan collar – add \$3
- Back tie belt with buttons for more fitted look – add \$4
- Ties (for a bow) – add \$2
- Side pocket (one or two)– add \$2

Pinafores.....



45. Poppy Pinafore

Skirt is gathered into side button fastening waistband with pockets in side seam. Bib (bodice) is fully lined.

Size: 6- 10 * \$26.00	Size: 12-16 * \$28.00
** \$32.00	** \$35.00
*** \$40.00	*** \$44.00

46. Daisy Pinafore

Fully lined bodice with gathered or pleated skirt, buttoned all the way down front (neckline is lower than the Pansy Pinafore)

Size: 6- 12 * \$33.00	Size: 14-18 * \$35.00
** \$37.00	** \$40.00
*** \$52.00	*** \$56.00

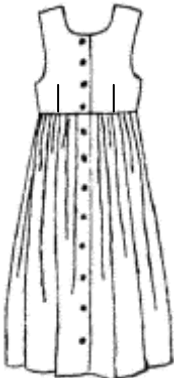



47. *Pansy Pinafore*

Front buttoned fully lined bodice rounded at neck is normal dress height. Skirt is either gathered or pleated to bodice.

Size: 6- 12 * \$30.00	Size: 14-18 * \$32.00
** \$34.00	** \$47.00
*** \$49.00	*** \$53.00

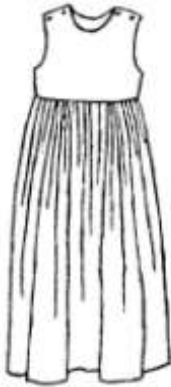

48. *Aster Pinafore*

A simple bodice buttoning at shoulders with gathered or pleated skirt attached at waist.

Size: 6- 12 * \$30.00	Size: 14-18 * \$32.00
** \$34.00	** \$47.00
*** \$49.00	*** \$53.00

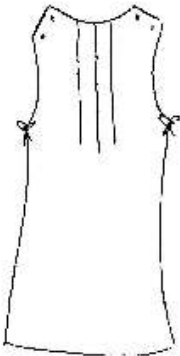

49. *Pinafore "Victorian"*

This feminine pinafore comes with front and back pleats, side panels with ties and buttons at the shoulders.

Size: 6- 12 * \$30.00	Size: 14-18 * \$32.00
** \$34.00	** \$47.00
*** \$49.00	*** \$53.00



50. Pansy with ‘V’ Pinafore

This is made exactly as the Pansy Pinafore with the exception of a V neck instead of a round neck.

Size: 6- 12 * \$30.00	Size: 14-18 * \$32.00
** \$34.00	** \$47.00
*** \$49.00	*** \$53.00

Options for pinafores

- Side pocket (one or two)– add \$2

Jackets/Suit.



51. Ladies Lavender Suit

Loose-fitting top has extended shoulders, shoulder pads, back pleat and tucks, belt holding fullness at waist, shaped hemline and long sleeves- can come in short sleeves. Slightly flared skirt has waist band and zipper.

Size: 12 * \$45.00	Size: 14-16 * \$45.00
** \$47.00	** \$58.00
*** \$68.00	*** \$72.00

52. Ladies Tailored Jacket

Semi-fitted, unlined jacket to go with any of our dresses or skirts. Length of jacket is approx. 55cm.

Size: 12 * \$33.00	Size: 14-16 * \$33.50
** \$36.00	** \$37.00
*** \$45.50	*** \$46.50



Gift Ideas



Hand towels



Flower Brooches



Tea towels



Amish dolls



Small Bibs



Singlets

Gift Ideas



Large Bibs



Patchwork bags



Calico Bags



Kitchen mitts



CDs



Door Draft

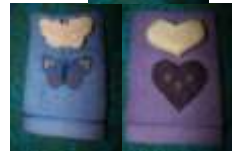

Face Washers and soap

Photos



*L to R
Ladies vest and Buttoned skirt.
Ladies Yoke blouse and A-line
skirt*



Ladies Prairie blouse



Smocked dress



*Girls Primrose dresses with
contrasting collar and sleeves.
Babies Simple dress. Ladies Poppy
pinafore and Prairie blouse*



Ladies Rose Dress



*Girls Hollyhock
dress and Spring
iris Apron*



*L to R
Ladies Prairie blouse with peter pan
collar and Ladies Pleated skirt.
Ladies Primrose dress with pleated
skirt and ties for a bow.*



*Girls Harvest dresses in tartans
and matching homespun*

Photos



Smocked overalls and shirt with piping



*Babies simple dress and pinafore/apron.
Also Babies pantaloons*



Smocked dress



Ladies Vest dress



Smocked dress



Ladies Daisy pinafore, Girls harvest pinafores.

Skirts



53. Ladies Pleated Skirt

A skirt pleated onto a fitted waistband with zip in side. A long full skirt flows from waistband.

Size: 8- 12 * \$28.00	Size: 14-18 * \$29.00
** \$36.00	** \$38.00
*** \$60.00	*** \$64.00

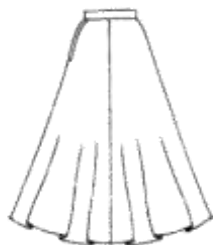

54. Ladies 4 Gore Skirt

Four long full panels fitted onto waistband with side zip.

Size: 8- 12 * \$28.00	Size: 14-18 * \$29.00
** \$36.00	** \$38.00
*** \$60.00	*** \$64.00



55. Ladies 6 Gore Skirt

Exactly the same as the 4 gore skirt only with six panels.

Size: 8- 12 * \$28.00	Size: 14-18 * \$29.00
** \$36.00	** \$38.00
*** \$60.00	*** \$64.00

56. Ladies Flared Skirt (optional ruffle)

Long, full skirt has an elasticized waistband and wide ruffle. Can have no ruffle on bottom if desired.

Size: 8- 14 * \$25.00 Size: 16-22 * \$27.00
 ** \$28.00 ** \$31.00
 *** \$44.00 *** \$48.00



57 Ladies Harvest Skirt

Ladies gathered skirt attached to waistband. Buttoned down the front with optional ruffle.

Size: 8- 14 * \$28.00 Size: 16-22 * \$30.00
 ** \$32.00 ** \$35.00
 *** \$49.00 *** \$52.00



58 Ladies Buttoned Skirt

This skirt is fitted onto a waistband with buttons down front. Can have side pockets-add \$2 each

Size: 8- 14 * \$27.00 Size: 16-22 * \$29.00
 ** \$31.00 ** \$34.00
 *** \$48.00 *** \$51.00





59 Ladies A-line Skirt

Long fitted skirt attached to waistband with zip at back. Two darts at back for better fit and a few small pleats at the front to complete the skirt.

Size: 8- 10	* \$25.00	Size: 12-14	* \$27.00
	** \$28.00		** \$31.00
	*** \$44.00		*** \$48.00

- Options for skirts (excluding no53-55)
- Side pocket (one or two)– add \$2

Blouses.



60. Yoke Blouse

A blouse with a high neckline and pointed collar. The front and back is gathered to yoke with concealed front buttons. Comes in gathered sleeve with ruffle or with fitted above elbow length sleeve.

Size: XS- M	* \$26.00	Size: L-XL	* \$27.00
	** \$32.00		** \$33.00
	*** \$46.00		*** \$48.00



61. Prairie Blouse

A comfortable blouse to go with any of our skirts or pinafores. Gathered sleeves are on bands, buttoned down front with no collar.

Size: 8- 14	* \$22.00	Size: 16-18*	\$246.00
	** \$25.00		** \$27.00
	*** \$33.00		*** \$40.00

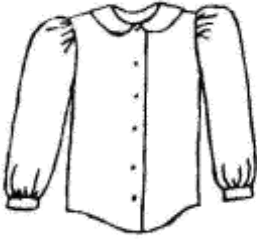

62. Ladies Blouse

This simple blouse has a Peter Pan collar, long puffed sleeves and is buttoned up the front.

Size: 8- 14 * \$25.00	Size: 16-18 * \$27.00
** \$29.00	** \$31.00
*** \$33.00	*** \$40.00

Options for Ladies' Blouses

- Full length cuffed sleeves – add \$3
- 3/4 length fitted sleeves – add \$1
- Peter Pan or pointed collar – add \$2
- Ruffle or lace around Peter Pan collar – add \$2

Vest.

63. Ladies Vest

This modest vest is fully lined with elasticised belt (casing) at back. Can have a tie belt if prefer.



Size: XS- M * \$22.00	Size: L-XL * \$24.00
** \$27.00	** \$29.00
*** \$35.00	*** \$39.00

Petticoats.

64. Ladies Full Petticoat (Slip)

A simple A-line semi fitted petticoat coming 2" (5 cm) shorter than skirts. Made in poly cotton. Petticoat is edged at the bottom with lace.

White or cream.

Size 8-12	\$ 15.00 total
Size 14-18	\$ 17.00 total



65. Ladies Half Petticoat



Petticoat has elastic waist, length generally coming 2” (5 cm) shorter than dress lengths. Made in poly cotton. Petticoat edged at the bottom with lace

White or cream

Size 8-12

\$ 16.00 total

Size 14-18

\$ 17.00 total

Options for Petticoats

- Use 100% white or cream cotton – add \$2
- Use white or cream flannelette – add \$2

Aprons



66. Prairie Apron

A dainty apron with frilled edges which extend over the shoulders buttoning at the back waist. Gathered skirt has ruffle along bottom edge and two attached pockets in front. Back ties complete the apron.

One size fits all * \$26.00

** \$29.00

*** \$45.00

67. Everyday Apron

A simple practical apron with large front pocket, neck tie and side ties.

One size fits all * \$19.00

** \$21.00

*** \$27.00



68. Country Apron

Ample skirt is gathered to waistband with back ties. Apron also has two front pockets.

One size fits all * \$20.00

** \$22.00

*** \$29.00



Nightwear.....

69. Ladies Nightgown

Modest nightgown comes with a long full skirt, gathered to bishop (round) yoke which buttons down front. Gathered long sleeve ending with ruffle at the wrist. Made in plain/printed flannelette.

Size: 10- 18 *\$29.00

** \$38.00

*** \$61.00

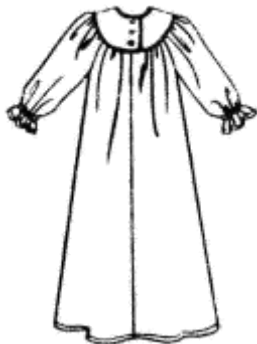

69a. Ladies Summer Nightgown

Nightgown can be made short sleeve in light weight material for summer.

Size: 10- 18* \$27.00

** \$36.00

*** \$55.00

Maternity Clothing

Dresses/Pinafores.....



70. Ladies Pleated Dress

This dress is a similar style to the Ladies Pinafore with Back Tie (62) with back ties, with higher neckline, back zip, elbow puff sleeve with band or fitted sleeve.

Size: 8- 10 * \$25.00	Size: 12-16 * \$27.00
** \$30.00	** \$33.00
*** \$47.00	*** \$51.00

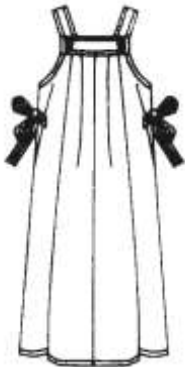

71. Ladies Pinafore with Side Ties

Slightly flared pinafore has shoulder straps. Front and back skirt are pleated into shaped bands and low cutaway armholes. Side ties bring slight fitted look.

Size: 8- 12 * \$25.00	Size: 14-18 * \$27.00
** \$30.00	** \$33.00
*** \$47.00	*** \$51.00



72. Ladies Pinafore with Back Tie

A pullover pinafore with front inverted pleats, back gathers, back ties, side seam pockets and optional front buttoned detail.

Size: 8- 10 * \$25.00	Size: 12-16 * \$27.00
** \$30.00	** \$33.00
*** \$47.00	*** \$51.00

73. Ladies Crossover V Neck Pinafore or Simple Round Neck

Both these pinafores have slightly flared skirt with raised waist, front pleats, side pockets and back zipper. Loose fitting lined bodice with front pleats and low armholes has either a round neck or a crossover V neck with 4 buttons.

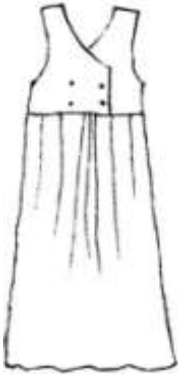

Size: 6- 8 * \$25.00	Size: 10-14 * \$27.00
** \$30.00	** \$33.00
*** \$47.00	*** \$51.00

74. Pinafore "Victorian"

This feminine pinafore comes with front and back pleats, side panels with ties and buttons at the shoulders.

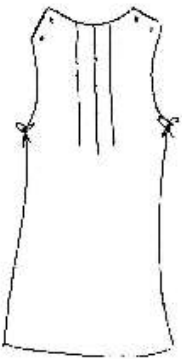

Size: 6- 12 * \$30.00	Size: 14-18 * \$32.00
** \$34.00	** \$47.00
*** \$49.00	*** \$53.00

Blouses.

75. Ladies Fitted Sleeve Blouse



Pullover flared blouse with round neckline, small opening at back(to get blouse on and off) and short sleeves.

Size: 10-12 * \$20.00	Size: 14-16 * \$22.00
** \$23.00	** \$25.00
*** \$33.00	*** \$36.00

76. Ladies Raglan Sleeve Blouse



Comfortable loose fitting blouse with raglan fitting sleeve. Blouse has long fitted puff sleeve with buttoned cuff/ elbow length fitted puff sleeve with band or elbow length fitted sleeve with cuff turned up. May have a pointed or peter pan collar.

Size: 10-14 * \$27.00	Size: 16-20 * \$29.00
** \$30.00	** \$33.00
*** \$44.00	*** \$50.00



Nursing Mother's Clothing

Dresses/Pinafores.....



77. Ladies Nursing Dress

Nursing dress features hidden nursing openings, shoulder pads, elastic waistline and six gore skirt styling. Comes with a peter pan collar (optional) and long (3/4) push up sleeves. Purchased belt around waist is not included but can have optional material belt-\$3

Size: 6-12 * \$33.00	Size: 14-16 * \$35.00
** \$38.00	** \$41.00
*** \$52.00	*** \$56.00



78. Ladies Vest-Nursing Dress

This dress is similar to the Ladies "Vest" Dress but has hidden openings, behind the attached front vest. You may choose fitted sleeves instead of gathered sleeves. Choose two contrasting materials.

Size: 6-12 * \$34.00	Size: 14-18 * \$36.00
** \$39.00	** \$42.00
*** \$55.00	*** \$57.00

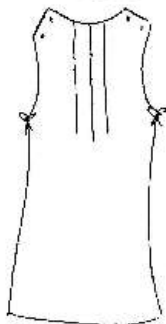

79. Pinafore "Victorian"

This feminine pinafore comes with front and back pleats, side panels with ties. Buttons at the shoulders makes this pinafore easy to wear during nursing months.

Size: 6- 12 * \$30.00	Size: 14-18 * \$32.00
** \$34.00	** \$47.00
*** \$49.00	*** \$53.00

Nightwear.....

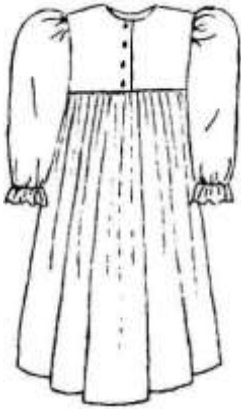

80. Ladies Nightgown

Modest nightgown comes with a long full skirt, gathered to bodice at waist, which is buttoned down the front. Gathered long sleeve ending with ruffle at the wrist. Made in plain/printed flannelette.

Size: 10- 18 *\$29.00

** \$38.00

*** \$61.00

80a. Ladies Summer Nightgown

Nightgown can be made short sleeve in light weight material for summer.

Size: 10- 18* \$27.00

** \$36.00

*** \$55.00

Options for Maternity/Nursing Dresses and Blouses

- Full length cuffed sleeves – add \$3
- 3/4 length fitted sleeves – add \$1
- Peter pan or pointed collar – add \$2
- Ruffle or lace around peter pan collar – add \$2
- Side pocket (one or two)– add \$2

Babies Clothing

Dresses.....



81. *Babies Simple Dress*

Back buttoned dress with or without peter pan collar, long or short sleeves.

Size:	S	M	L	XL
(Height)	25-26"	27-28"	29-30"	31-32"
Size: XS- M *	\$12.00		Size: L-XL *	\$14.00
	** \$18.00			** \$20.00
	*** \$26.00			*** \$28.00



82. *Babies Bishop Dress*

Loose fitting dress with back zip, lined yoke bodices and short or long puffed sleeves.

Size: XS- M *	\$12.00	Size: L-XL *	\$14.00
	** \$18.00		** \$20.00
	*** \$26.00		*** \$28.00



83. *Babies Pinafore/Apron*

Ruffled shoulder straps with ties at back.

Size: XS- M *	\$12.00	Size: L-XL *	\$14.00
	** \$18.00		** \$20.00
	*** \$26.00		*** \$28.00

Bonnet/Pantaloons.....

84. *Bonnet*

With elasticized front, has back ribbon drawstring and ribbon ties.



Size S-M	\$ 9.00 total
Size L-XL	\$10.00 total



85. Babies Pantaloons/Panties

Have elastic thru fold-back waist casing and elasticized leg forming ruffles. (full length/ shorter length)

Size S-M	\$8.00 total
Size L-XL	\$10.00 total

Options for Pantaloons

- Lace on edge of ruffles – add \$2
- Use 100% white or cream cotton – add \$1.50
- Use white or cream flannelette – add \$1.50

Blouse



86. Blouse

Blouse with short/long sleeves with elastic ruffle around the wrist and peter pan collar

Size: 6 months*	\$10.00	Size 1	* \$12.00
	** \$16.00		** \$18.00
	*** \$24.00		*** \$28.00

One Size Fits All.



87a. Nightgowns (A & B)

88c. Dress (Magyar) (C)

89d. Carrying Coat (D)

90e. Petticoat (E)

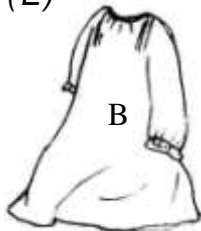
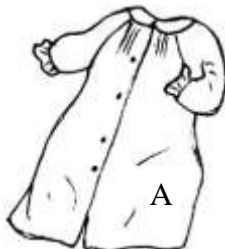

*	\$12.00
**	\$18.00
**	\$24.00

Look-Alike Clothing



Vest Dresses

Ladies Vest Dress (37) and child's dress made to match



Other matching dresses

Ladies no. 35 + Girls no. 1
Ladies no. 34 + Girls no. 3
Ladies no. 48 + Girls no. 14
Ladies no. 47 + Girls no. 15
Ladies no. 46 + Girls no. 17
Ladies no. 49 + Girls no. 18
Ladies no. 56 + Girls no. 19
Ladies no. 58 + Girls no. 20
Ladies no. 57 + Girls no. 21
Ladies no. 59 + Girls no. 22
Ladies no. 61 + Girls no. 23

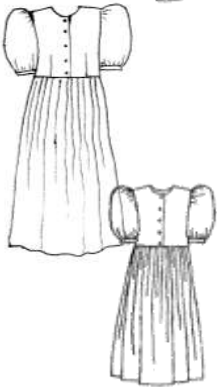

Ladies no. 34 and child no. 1 dress

Contrasting Clothing



Plain and checked Dresses

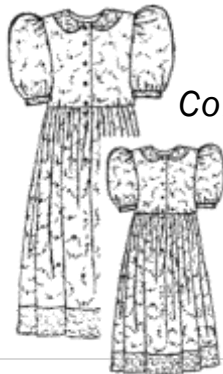

Contrasting Floral Dresses

Gift Ideas

Vocal CD “Less of Self”	\$12.00
<i>Hymns sung by the McPherson family</i>	
Music CD “A Life that is True”	\$10.00
<i>Instrumental hymns (piano, violin, flute) by the McPherson family</i>	
Flower Brooches	\$5.00
<i>Dainty bread dough flowers in various colours, on differing backdrops.</i>	
Calico Bags	\$6.00
<i>Variety of hand painted, washable country scene bags. Great for shopping!</i>	
Patchwork bags	\$18.00
<i>Denim bags with appliquéd, padded Australian native animals with large zip pocket inside.</i>	
Babies’ singlets	\$5.50
<i>Various hand embroidered motifs on bonds singlets.</i>	
Babies’ bibs	Sm\$2.70
<i>Various hand embroidered motifs on newborn pre-brought bibs</i>	
Babies’ bibs	large \$4.50
<i>As above, but handmade with thick towelling. Backed with flannelette.</i>	
Door drafts	\$20.00
<i>Ribbon roses on velvet background with embroidery and tassels. Colours: Burgundy, Bottle Green and Navy Blue</i>	
Hand towels	\$10.00
<i>Embroidered with Knitted lace edging. Various designs and colours.</i>	
Face washers and soap	\$4.50
<i>Embroidered/ appliquéd face washer with hand carved soap.</i>	
Hand towel and face washer set	\$12.00
Amish dolls	Sm\$10.00 med \$ 14.00
<i>Choice of small/ medium in traditional Black with Burgundy/ Navy/ Bottle Green dress. Able to be dressed and played with by small child.</i>	
Kitchen mitts	\$5-6.00
<i>Appliquéd hand mitts – animals, tea pots, etc, or Christian sayings.</i>	
Tea towels	\$4.50
<i>Appliquéd various animals/ tea pots on checked background.</i>	

Special Dresses & Embroidery

Embroidered Cuffs

*Add some embroidery to the cuffs to make it extra special.
Average price \$6.00*

Embroidered Collars

To complete a dress/blouse add some embroidery to the collar.

Enquire for designs. Prices vary to amount of work.

Average price is \$10.00

Smocked dresses

For a very special occasion what about a smocked dress. Smocked dresses are available on request. Design can be discussed when you contact us. Prices vary depending on age and material used. Prices do not include material and accessories- It is cost of smocking the dress and sewing it up

- Price of smocking/sewing \$30.00

**Boys
Pyjamas
and Shirts**
If requested

Embroidered Dressing Gowns

A simple dressing gown may be sewn and touched up with embroidery down both fronts. Please enquire.

Materials.

I have quite a range of fabrics in three different price ranges. The fabric under the one * will match with the price underneath the garment with one * and the same for two and three stars. All materials are prewashed – but I do recommend only washing 100% cottons in cold water and to dry them only in shade.

Providing your own fabric / Patterns

If you would prefer me to sew any of our garments in your own fabric, follow the one star price and deduct \$8 for ladies dresses/pinafores/nightgowns and skirts, \$6 for girls and \$4 for babies. Deduct \$6 for ladies blouses and vests, \$4 for girls and \$2for babies. Please ensure if you do choose to use your own fabric that you send the right amount of fabric stated or a bit more. If there is not enough fabric sent then that garment will not be able to be made, so please ensure to send enough fabric. For dresses, nightgowns, pinafores, and skirts (except no. 53, 54, 55,) allow 3.5meters for ladies size 8-14, 4 meters for ladies sizes 16-22, 3 meters for girls size 7-14, 2.5 meters for girls size 2-6, and 1.5 meters for babies. For blouses and vests allow 2 meters for ladies size 8-14, 2.5 meters for ladies sizes 16-22, 1.75 meters for girls size 7-14, 1.5 meters for girls size 2-6, and 1 meter for babies. For skirt no. 53,54, 55 allow 4.5 meters all sizes. All these lengths are worked from 112cm wide fabric. You will need an extra meter for 90cm wide fabric and an extra half for long sleeves. If you want your own pattern used the charge of making it will be \$15 minimum (depending on pattern/work involved in pattern)

Payment.

Payment to be made by cheque or money order made out to Ami McPherson (where possible cash is preferred).

Postage

Postage will vary depending on how big/heavy your order is. An average price is about \$9.50 for up to about 5 garments (adult sizes). Please be assured that on every order I will endeavour to work out the cheapest way for your garments to be posted.

Ordering

Choose which of our style/s you would like and the fabric/s in which you want it made in. Please make the necessary measurements so your garment will fit nicely. Give me a ring on either (08) 8536 3307, or 0417 085 387 to discuss what you need, and any special details, questions, etc.

I will make your garments, and ring you with the total cost so you can send the necessary payment.

Required measurements

Make sure you take your exact body measurements (be careful not to breathe in!) and do not make them loose!

1. Back of neck to end of skirt
2. Back of neck to waist
3. Waist to end of skirt
4. Shoulder to above elbow
5. Shoulder to wrist (with arm slightly bent)
6. Upper arm width (where sleeve ends)
7. Chest
8. Waist
9. Wrist
10. Hips
11. Bust point
12. Waist to just below knee
13. Leg width just below knee (for pantaloons)
14. Shoulder width

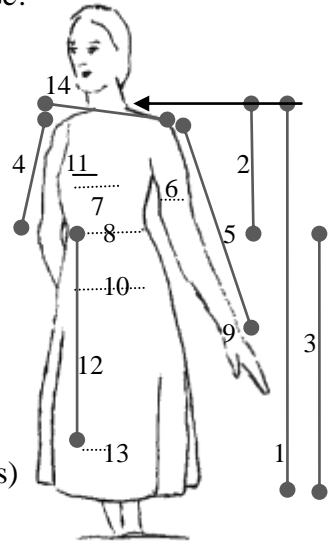

Be An Example

Modest Clothing Catalogue

“Let no man despise thy youth; but be thou an example of the believers, in word, in conversation, in charity, in spirit, in faith, in purity.” (1 Timothy 4:12)

Need Another Catalogue?

If you have a friend or family member who would like a copy, please send their name and address along with five 50 cent stamps (to cover cost of posting and handling) to:

Miss A. McPherson
Be An Example
P.O. Box 151,
Strathalbyn, S.A., 5255.

Order direct from our website...

www.makingmelodymusic.com.au/beanexample.html